master AB

CONSTRUCTION STRUCTURE STRUKTUR STRUCTUUR	Tufting 1/10" loop pile Tufté 1/10" bouclé Getuftet 1/10" Schlinge Getuft 1/10" lussenpool
PILE MATERIAL COMPOSITION DU VELOURS POLMATERIAL POOLMATERIAAL	100% PA 6 IMPREL®
PRIMARY BACKING SUPPORT TRÄGERMATERIAL TUFTDOEK	Non woven PES Non woven PES Vlies PES Non woven PES
SECONDARY BACKING DOSSIER RÜCKEN TAPIJTRUG	Action Back
PILE WEIGHT POIDS DU VELOURS POLEINSATZGEWICHT POOLGEWICHT	Ca. 460 gr/m²
TOTAL WEIGHT POIDS TOTAL GESAMTGEWICHT TOTAAL GEWICHT	Ca. 1.530 gr/m²
PILE HEIGHT EPAISSEUR DU VELOURS POLHÖHE POOLHOOGTE	Ca. 3 mm
TOTAL HEIGHT EPAISSEUR TOTALE GESAMTHÖHE TOTALE DIKTE	Ca. 5 mm
TUFT DENSITY NOMBRES DE POINTS NOPPENZAHL AANTAL PUNTEN	Ca. 205 000/m²
PILE DENSITY DENSITÉ DU VELOURS POLROHDICHTE POOLDICHTHEID	Ca. 0.120 g/cm³
CLASSIFICATION CLASSEMENT KLASSIFIKATION CLASSIFICATIE	EN 1307 33 - LC1
UPEC	U3 P3 E1 C0 Certification CSTB:10/271
CASTOR CHAIR SUITABILITY CHAISE À ROULETTES STUHLROLLENEIGNUNG ROLSTOELGESCHIKTHEID	EN 985 A: intensive use
STAIR SUITABILITY ESCALIERS TREPPENEIGNUNG TRAPPENGESCHIKTHEID	EN 1963 A: intensive use

PERMANENTLY ANTISTATIC ANTISTATIQUE PERMANENT PERMANENT ANTISTATISCH PERMANENT ANTISTATISCH	ISO 6356 < 2 kV
IMPACT NOISE RATING ISOLATION PHONIQUE TRITTSCHALLVERBESSERUNG GELUIDSISOLATIE	ISO 140-8 21 dB ΔLw
SOUND ABSORPTION ABSORPTION PHONIQUE SCHALLABSORPTIONSGRAD GELUIDSABSORPTIE	ISO 354 0.15 αw
THERMAL RESISTANCE RÉSISTANCE THERMIQUE WÄRMEDURCHLASSWIDERSTAND WARMTEDOORLAATWEERSTAND	ISO 8302 0.06 m² K/W
FASTNESS TO LIGHT SOLIDITÉ A LA LUMIÈRE LICHTECHTHEIT LICHTECHTHEID	ISO 105-B02 ≥ 5-6
COLOUR FASTNESS TO WATER SOLIDITÉ À L'EAU WASSERECHTHEIT WATERECHTHEID	EN ISO 105-E01 ≥ 4-5
FIRE RESISTANCE COMPORTEMENT AU FEU BRENNVERHALTEN BRANDGEDRAG	EN 13501-1 Bfl-s1 (if glued)
RUBBING FASTNESS SOLIDITÉ AU FROTTEMENT REIBECHTHEIT WRIJFECHTHEID	EN ISO 105-X12 ≥ 4
NUMBER OF COLOURS NOMBRES DE COULEURS ANZAHL FARBEN AANTAL KLEUREN	21
WIDTH LARGEUR BREITE BREEDTE	EN ISO 3018 ca. 400 cm

GUT TESTED – CARPETS TESTED FOR A BETTER LIVING ENVIRONMENT

TÜV NORD Systems – Voluntary Material Test according to TÜV NORD Standard – Suitable for Allergic Persons – Wall to wall carpet of allergen-tested material – 3.2-2384/05

QB UPEC – moquettes touffetées et tissées en lés – http://evaluation.cstb.fr

Bfl-s1 – EMISSIONS DANS L'AIR INTÉRIEUR A+ (A+ A B C)

REG. NR CC5E2518 – www.pro-dis.info

EAC

EN14041 CE 16
Balta Industries - Kanegem-straat 15 - BE 8700 Tielt
DOP: 1011#IE0ABV
Textile Floor Covering EN1307
Notified body 2401
Bfl-s1 | DL PCP | NA HCHO | DS
www.baltamediabank.com

arc edition

06/20 We reserve all rights for technical improvements.

Balta Industries nv - Kanegemstraat 15 - B-8700 Tielt - Belgium - T +32 (0)51 42 44 11 - F +32 (0)51 42 44 85 - info@arcedition.com - www.arcedition.com

master AB

▲33

▲37

▲36

▲45

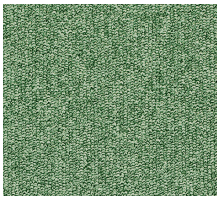
▲27

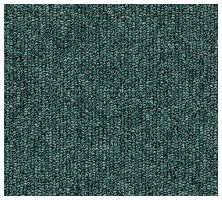
▲490

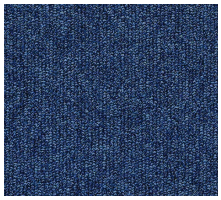
▲370

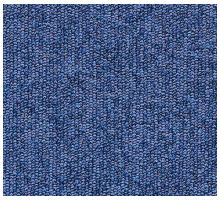
▲76

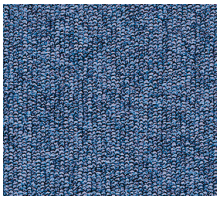
▲350

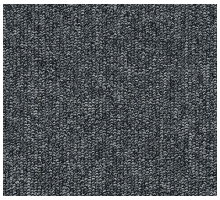
▲297

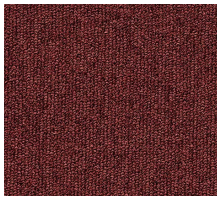
▲116

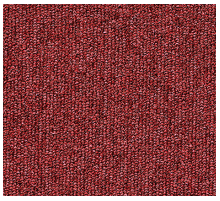
▲11

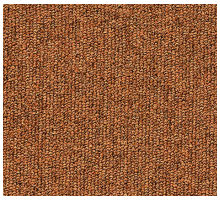
▲66

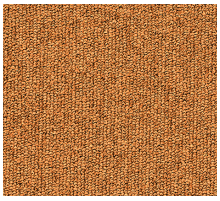
▲55

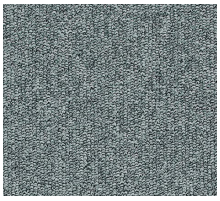
▲960

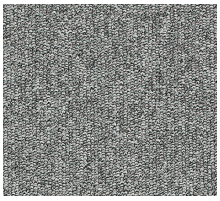
▲196

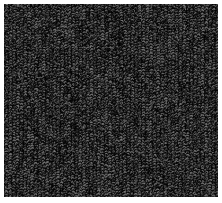
▲198

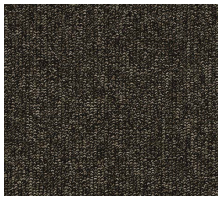
▲194

▲880

▲900

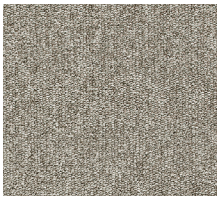
▲950

arc edition

Balta Industries nv - Division ITC - Kanegemstraat 15 - B-8700 Tielt - Belgium - T +32 (0)51 42 44 11 - F +32 (0)51 42 44 85 - info@arcedition.com - www.arcedition.com